

REAR EAVE VIEW

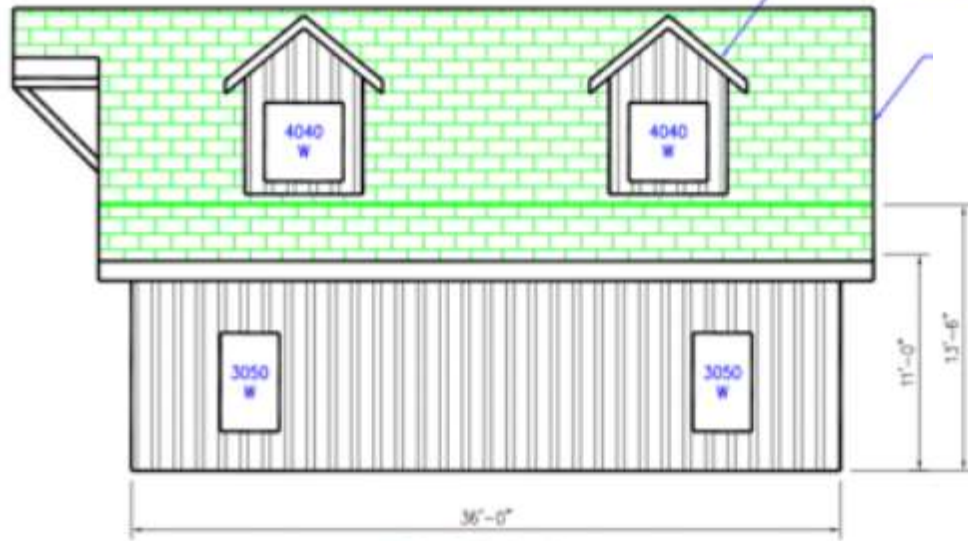

FRONT EAVE VIEW

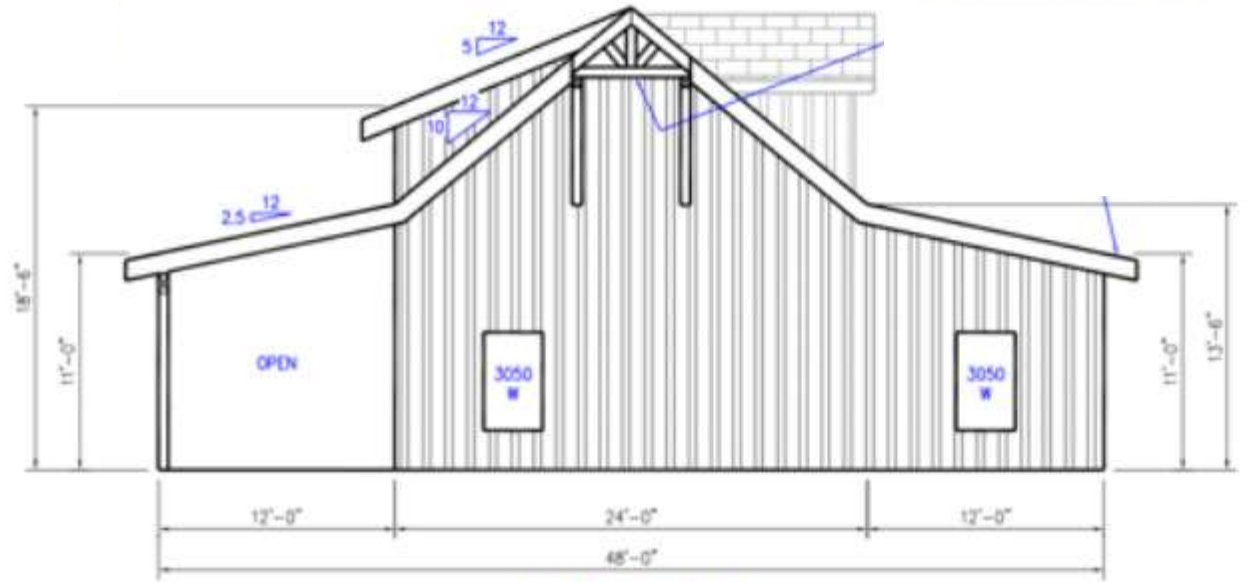

LEFT GABLE VIEW

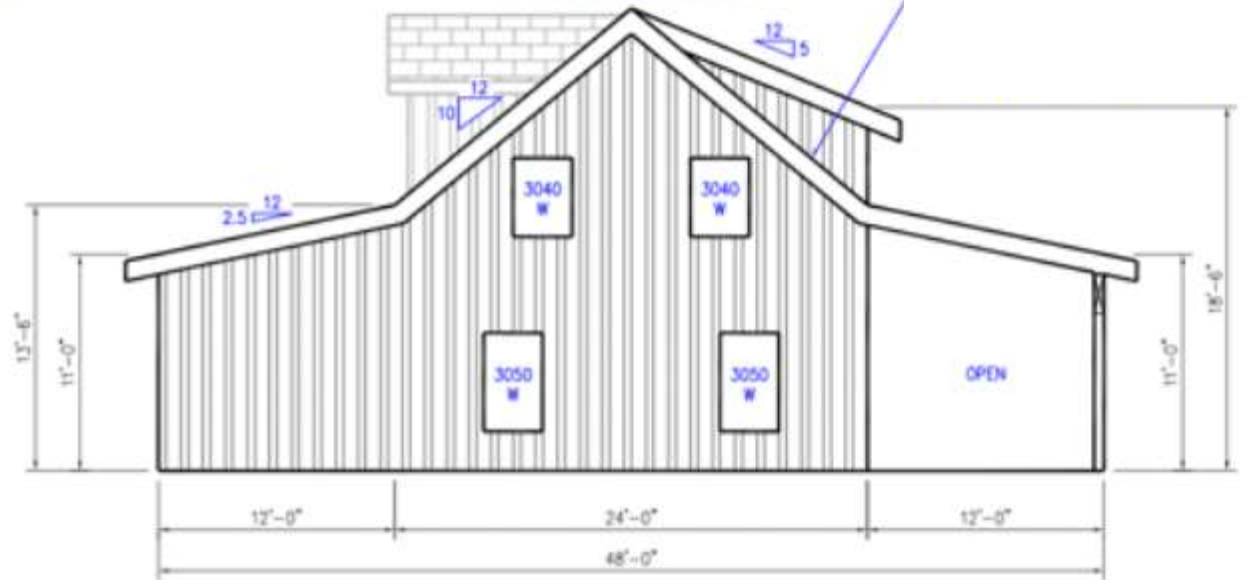

RIGHT GABLE VIEW

BUILDING EXTERIOR:

- 24x36 Pole building
- Building will come with engineered plans
- Structure will be clear span
- 12'6" Eave height
- 10/12 Roof pitch on 1 eave wall with 2 Dormers.
- Full length dormer with a 5/12 roof pitch on opposite side

- Building will be a 3 sided structure (open to one wing)
- 2' Overhangs on all sides
- Full 24x60 loft with stairs with a #40 live load
- 5 - 5030 windows
- 10 - 4030 windows
- Vapour barrier in the roof

MINER
POLE ■ BUILDINGS

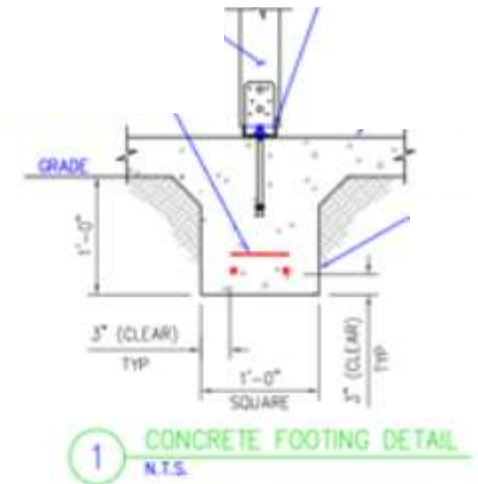
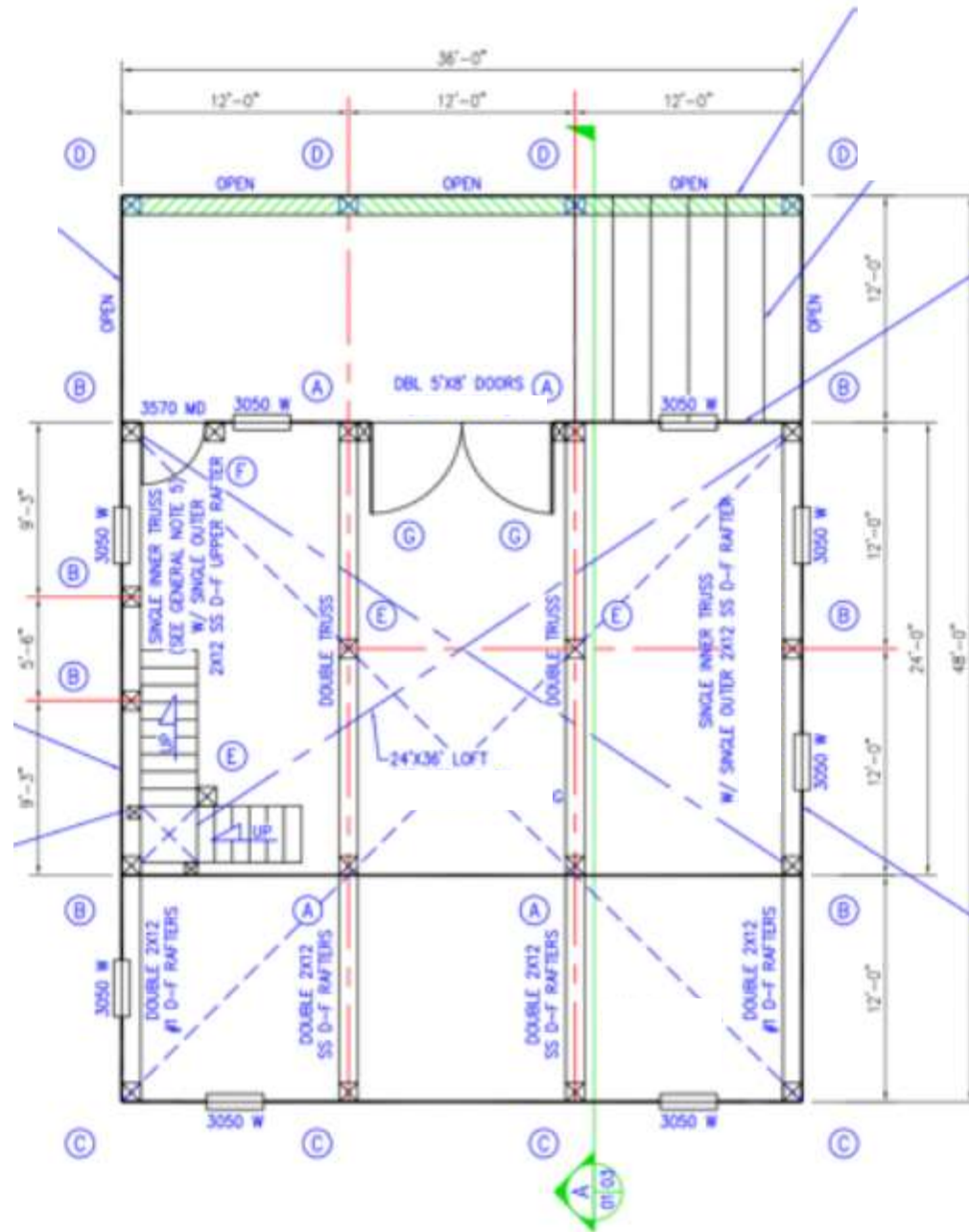

WING EXTERIOR:

- 12x36 wing
- 2/12 roof pitch
- 3 - 5030 windows (provided by owner)
- Wing will be closed on 3 walls (open to main building)
- Vapour barrier in the roof

WING EXTERIOR:

- 12x36 wing
- Roof Only
- 2/12 roof pitch
- 10'6" Eve height
- Vapour barrier in the roof

MINER
POLE ■ BUILDINGS