

REAR EAVE VIEW

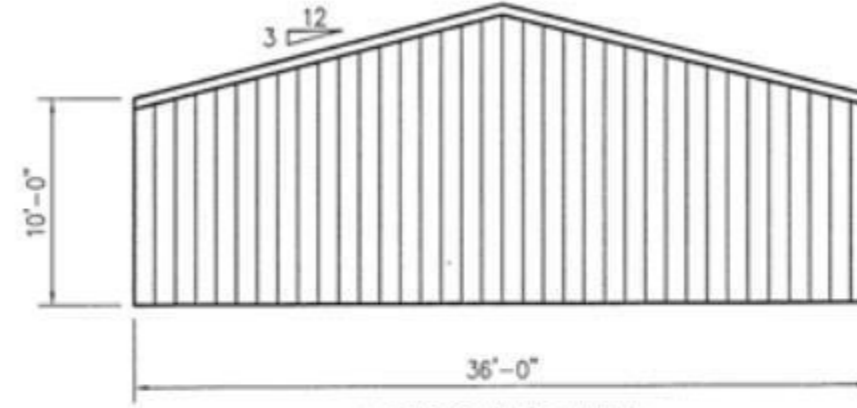

LEFT GABLE VIEW

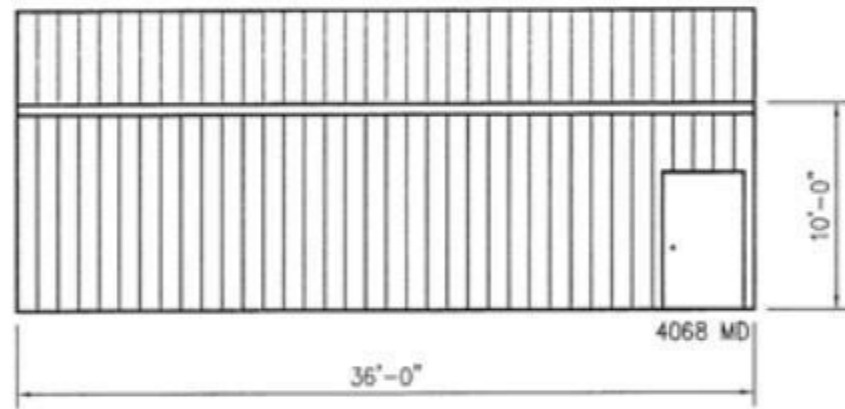

FRONT EAVE VIEW

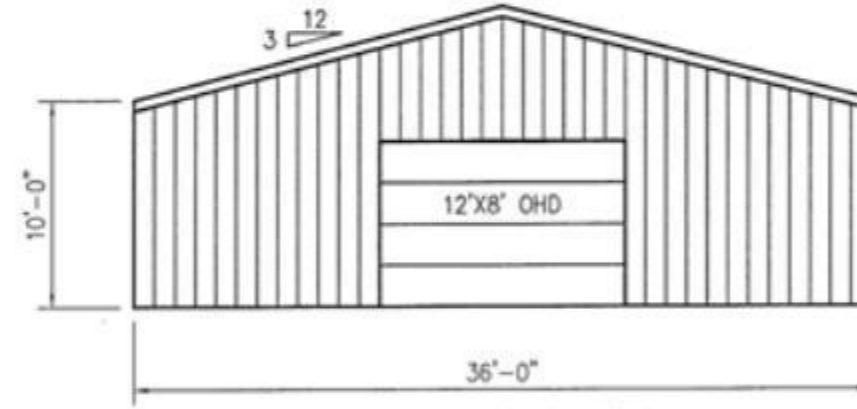

RIGHT GABLE VIEW

**BUILDING EXTERIOR**

- 36x36 Pole Building
- Structure will be Clear Span
- 12' Eave height (must have for 10' high doors)
- 1 - 12x10 Sliding doors (1 on each gable end wall)
- Building will be closed down to grade height on all walls

**MINER**  
POLE BUILDINGS