

REAR EAVE VIEW

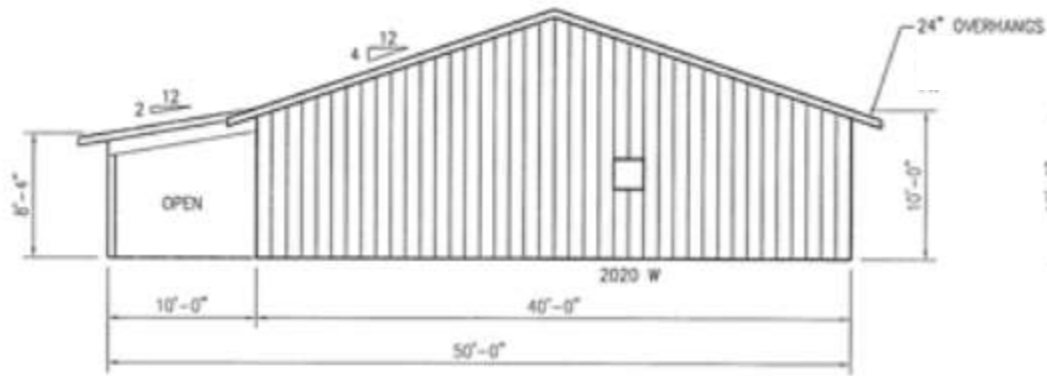

LEFT GABLE VIEW

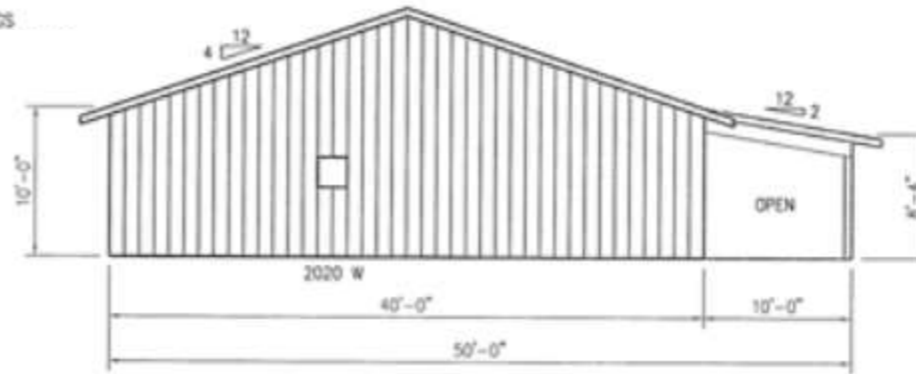

RIGHT GABLE VIEW

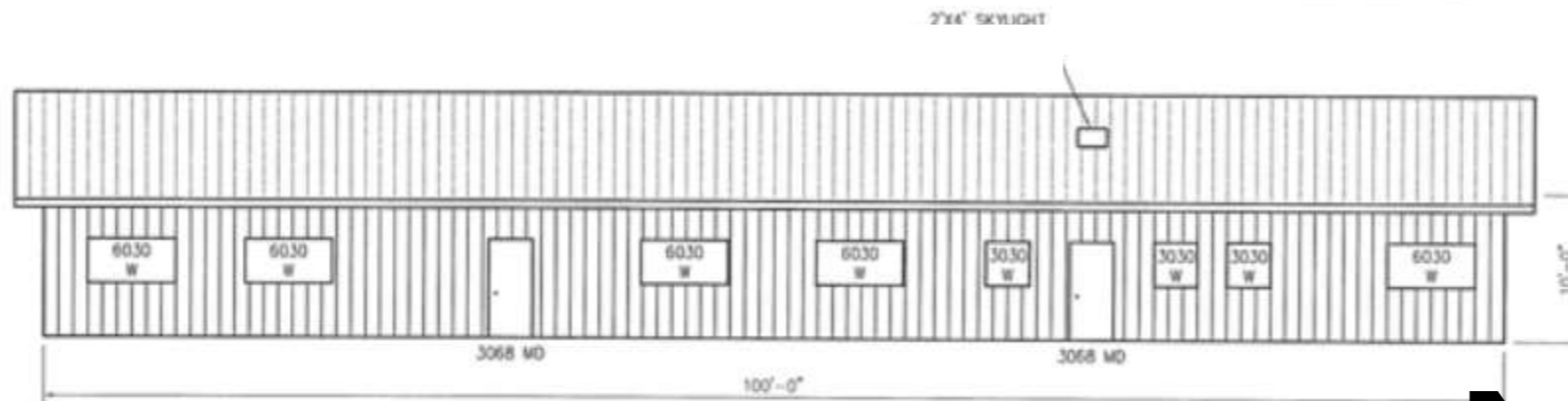

FRONT EAVE VIEW

40X100 POLE BUILDING WITH 10' EVE

MiNER
POLE ■ BUILDINGS

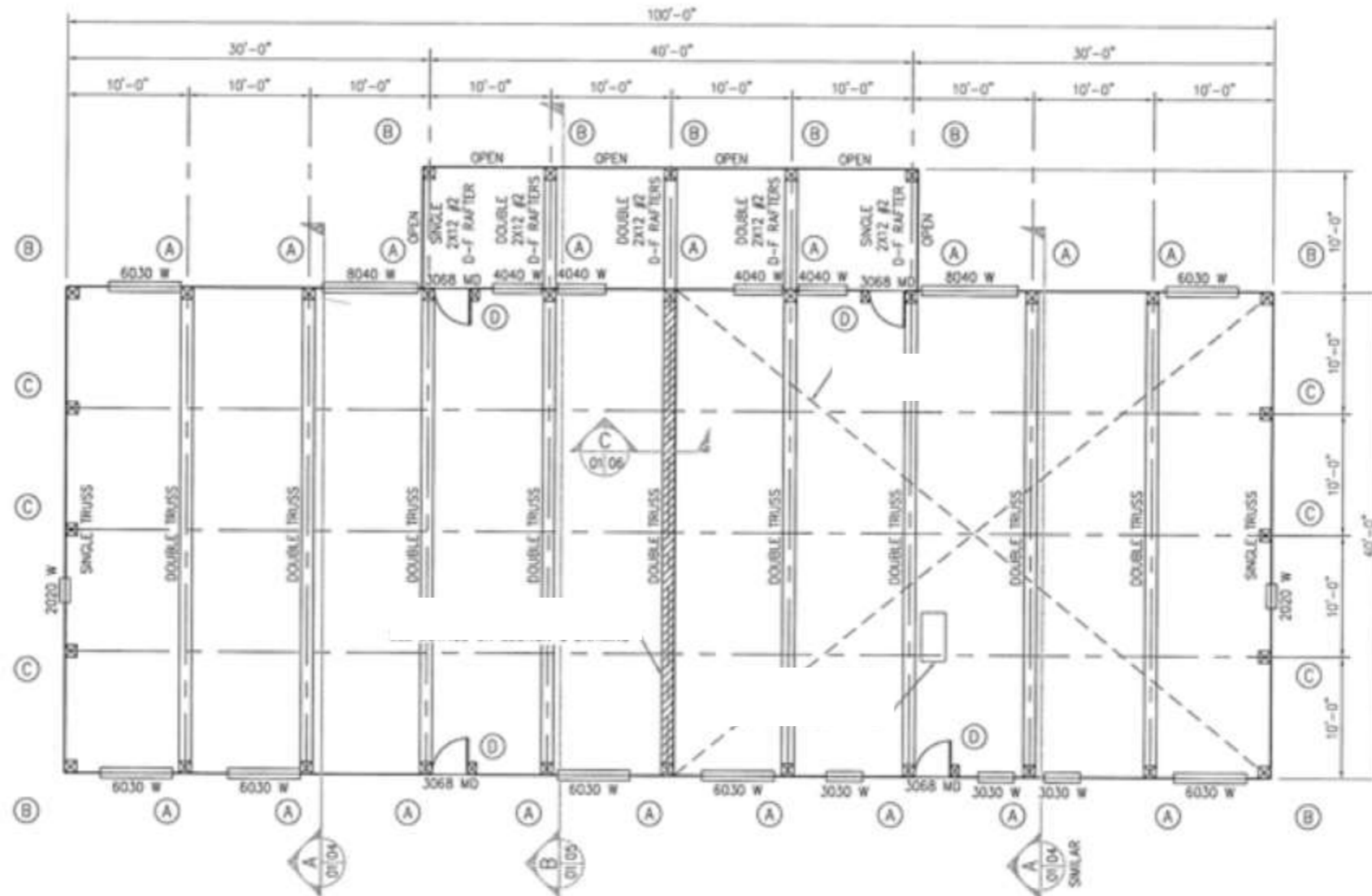

Building Exterior:

- 40x100 Pole building
- Structure will be clearspan
- 10' Eave height
- 3/12 Roof pitch
- Vapour barrier in the roof
- The structure will be fully closed with metal down to the grade height on all 4 exterior walls
- 2' Overhangs on all rooflines

- Increase dead load on bottom chord of truss to #10 for install of gypsum or other
- 10 – 6030 Vinyl windows
- 2 – 2010 Vinyl windows with frosted glass
- 2 – 8030 Vinyl windows
- Floor plan included

MiNER
POLE ■ BUILDINGS

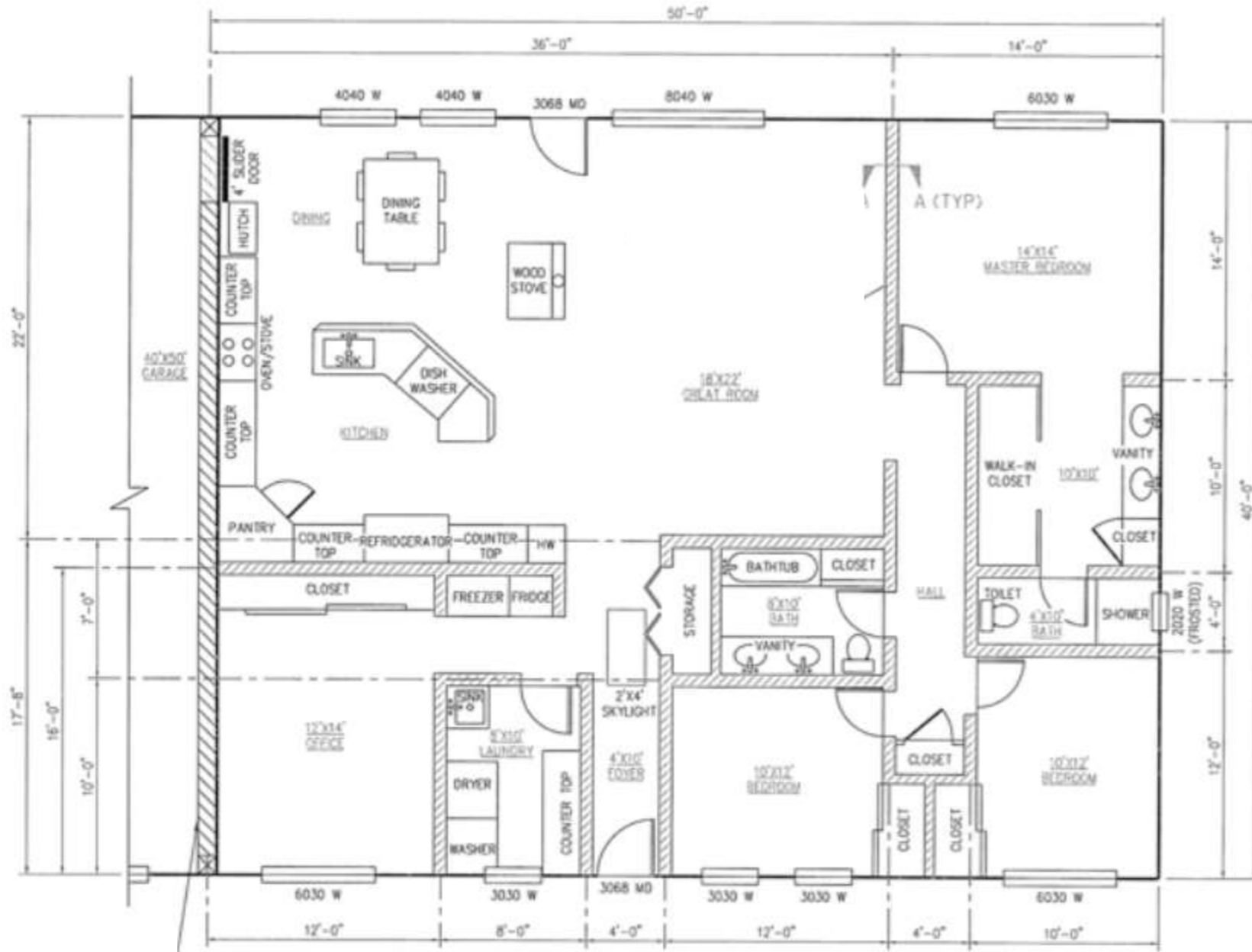

Wing Exterior:

- 12x40 Post and rafter framed
- 10' Eave at connection point
- 2/12 Roof pitch
- 8' Outside eave height
- Roof only
- 2' Overhangs on all roof lines

Structure will be clear span