

REAR EAVE VIEW

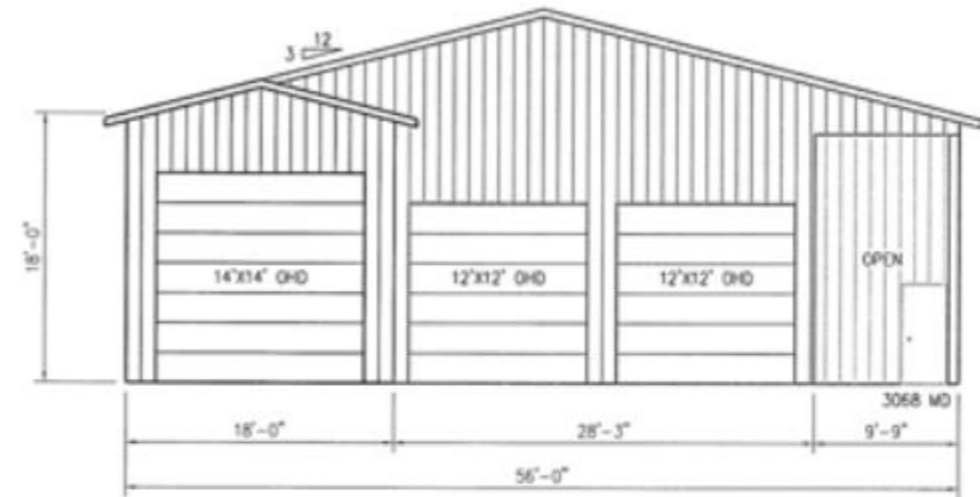

LEFT GABLE VIEW

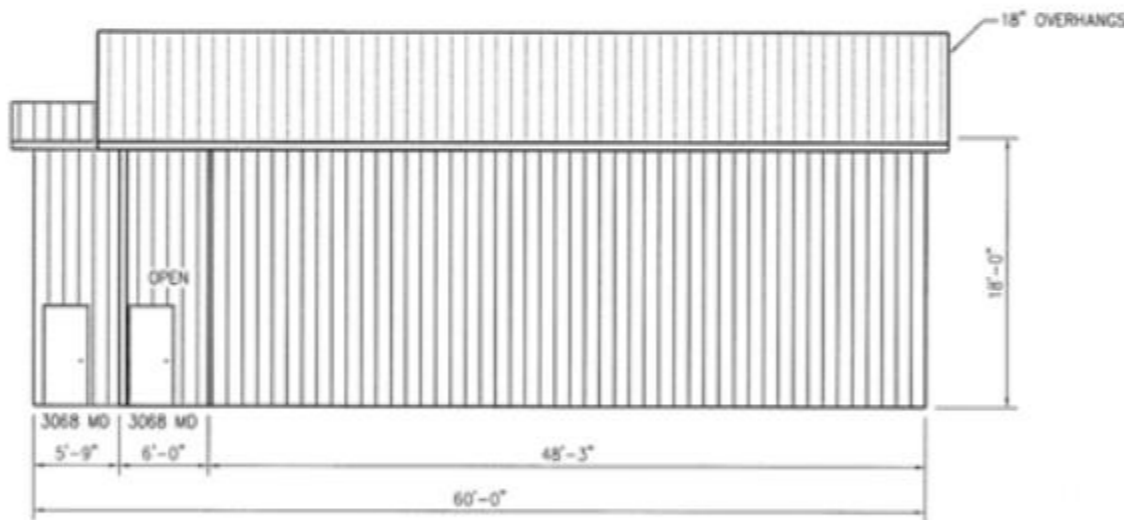

FRONT EAVE VIEW

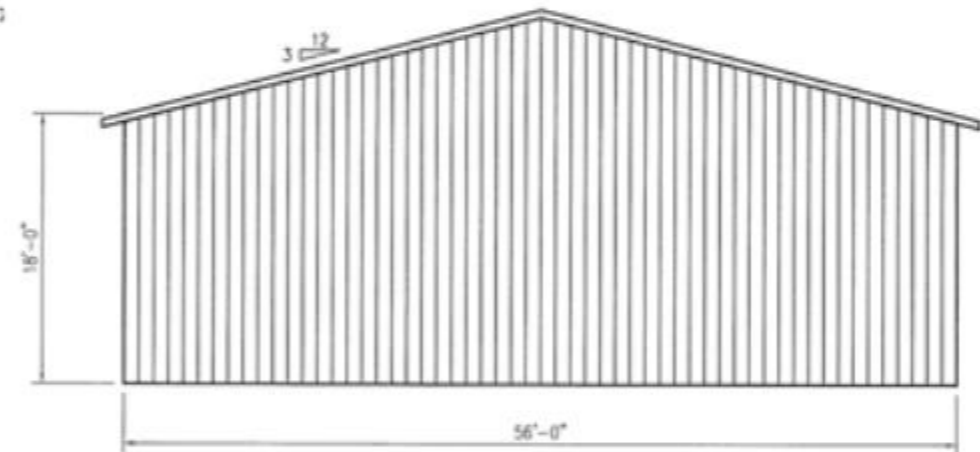

RIGHT GABLE VIEW

Building Exterior:

- 54x56 Pole Building
- Structure will be clear span
- 18' Eave Height
- 3/12 Roof pitch
- 18x6 gable roof extension on the front corner of structure

- 6x10 porch recessed into structure on opposite front corner of structure
- Vapour barrier in the roof
- 18" Overhangs on all sides of the structure
- Structure closed down to grade height on all walls
- 1 - 3068 Man door
- 1 - 14x14 Overhead door
- 2 - 12x12 Overhead doors

MiNER
POLE ■ BUILDINGS

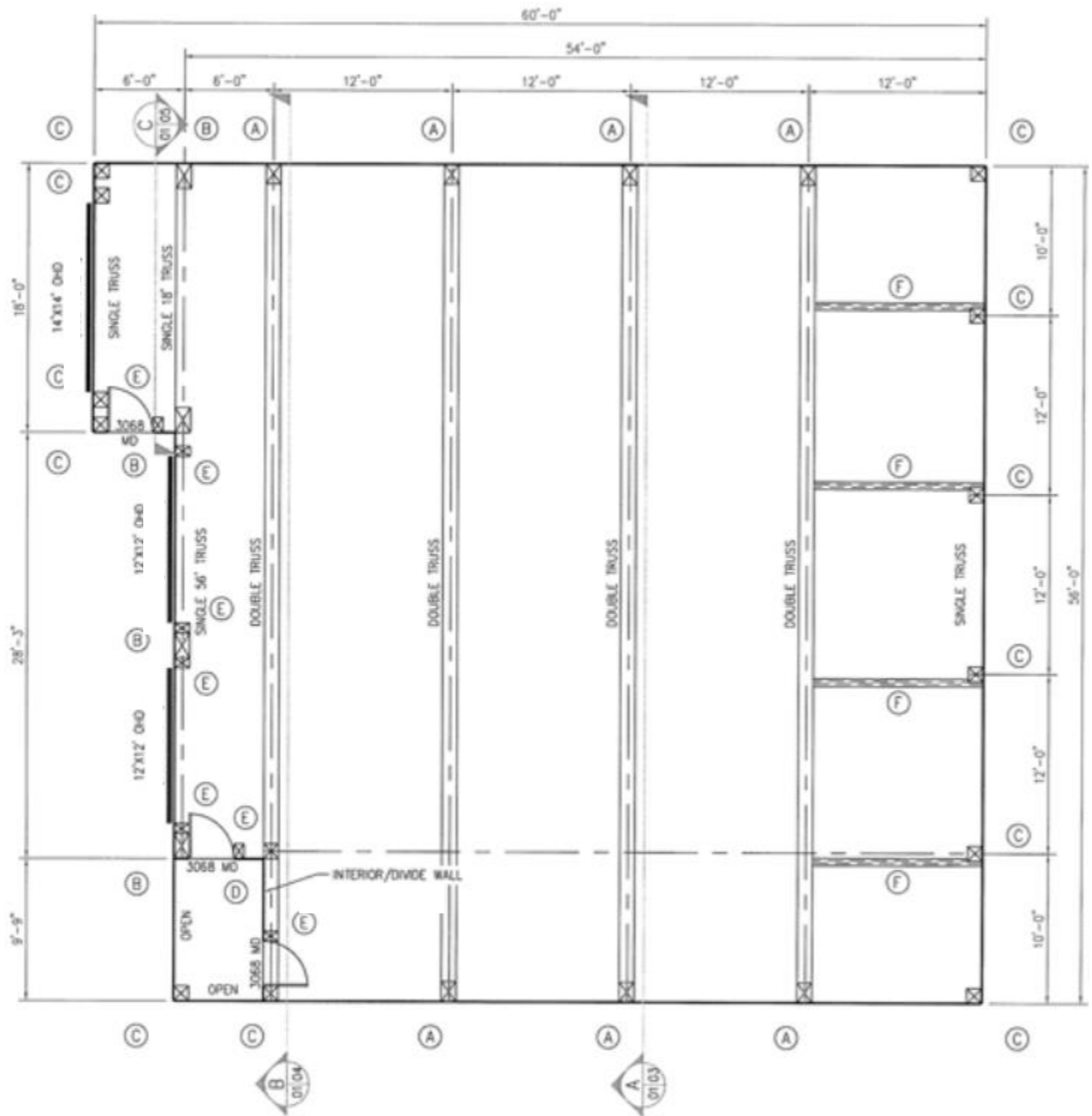

MINER
 POLE BUILDINGS