

FRONT EAVE

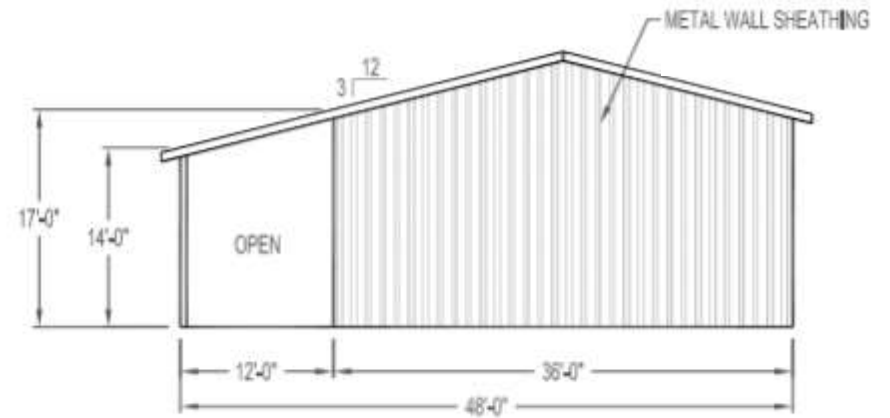

RIGHT GABLE

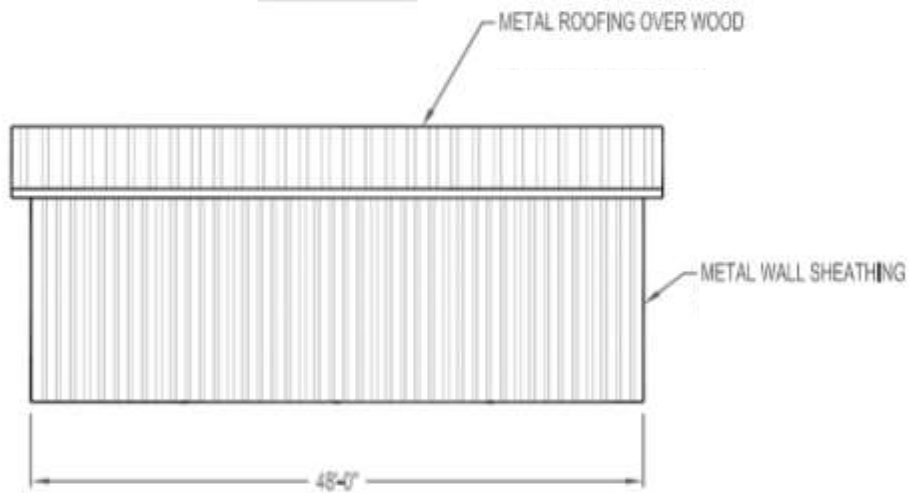

REAR EAVE

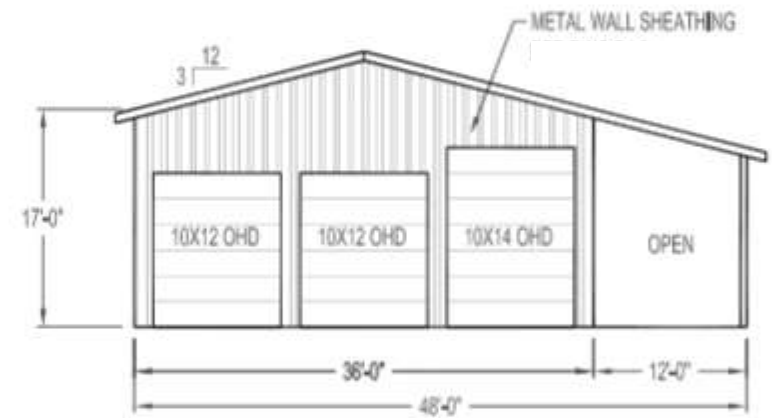

LEFT GABLE

Building Exterior

- 36x48 Pole Building
- 17' Eave Height
- Building will have an 18" overhang
- 1-3068 Man door
- 2-10x12 Overheads
- 1-10x14 Overhead
- Walls will be closed down to the grade height
- Vapor Barrier in roof and walls



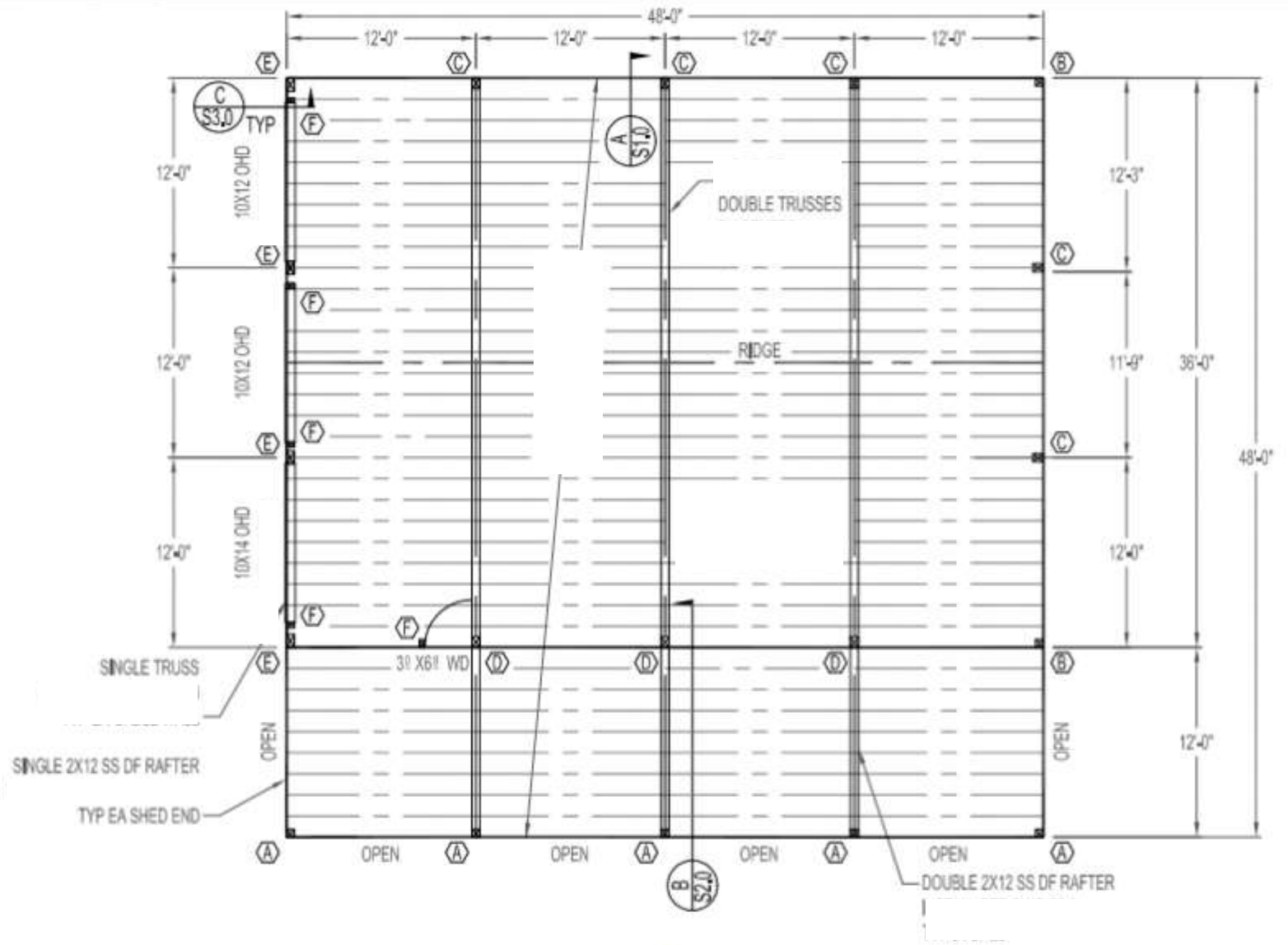

MINER
 POLE ■ BUILDINGS