

LEFT GABLE

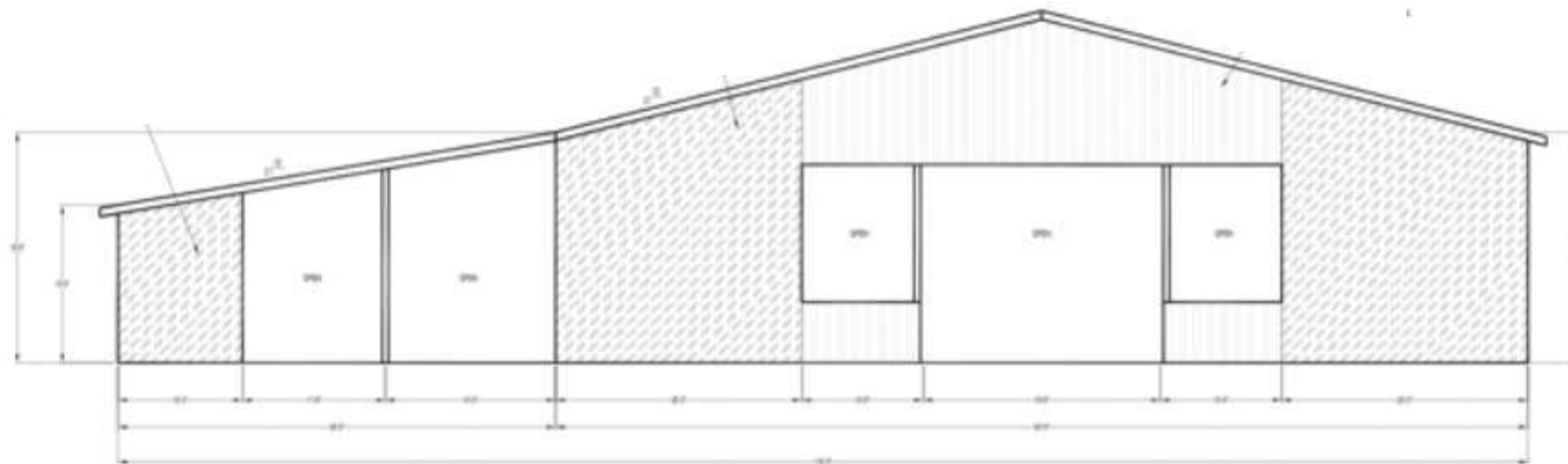

RIGHT GABLE

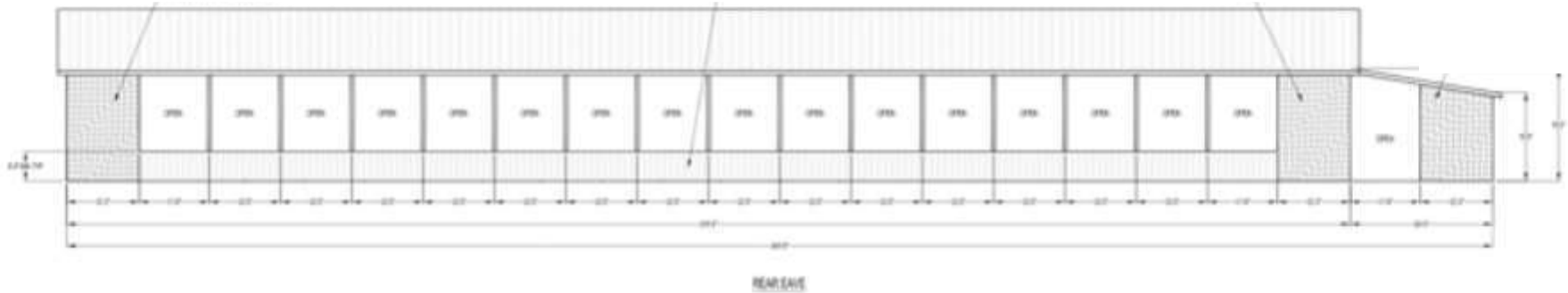
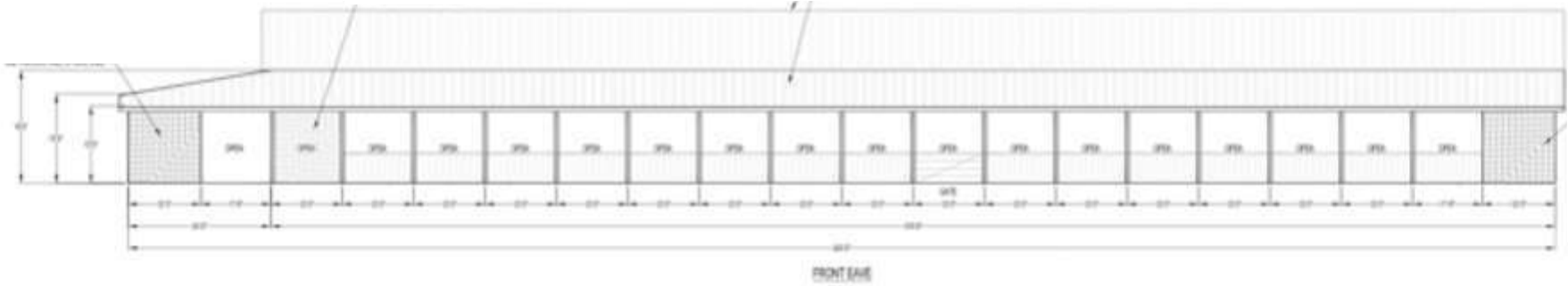
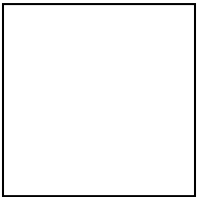

**Building Exterior:**

- 8x216 Post frame building
- Structure will be clear span
- 18' Eve height
- 18" Overhangs on all sides of the structure
- Building will be a partially enclosed roof only structure
- Vapor barrier in the roof

**Building Interior:**

None



**Stall Barn Exterior:**

- 1 – Attached 36x216 Clear span wing
- 18' at connection point
- 11' Eave height on eave wall
- Building will be partially enclosed
- Vapor barrier in the roof

**Stall Barn Exterior:**

- 1 – Attached 24x116 Clear span wings
- 18' at connection point
- 14' Eave height on eave wall
- Building will be partially enclosed
- Building will wrap around edge of structure (hip where ties into 36' wing)
- Vapor barrier in the roof

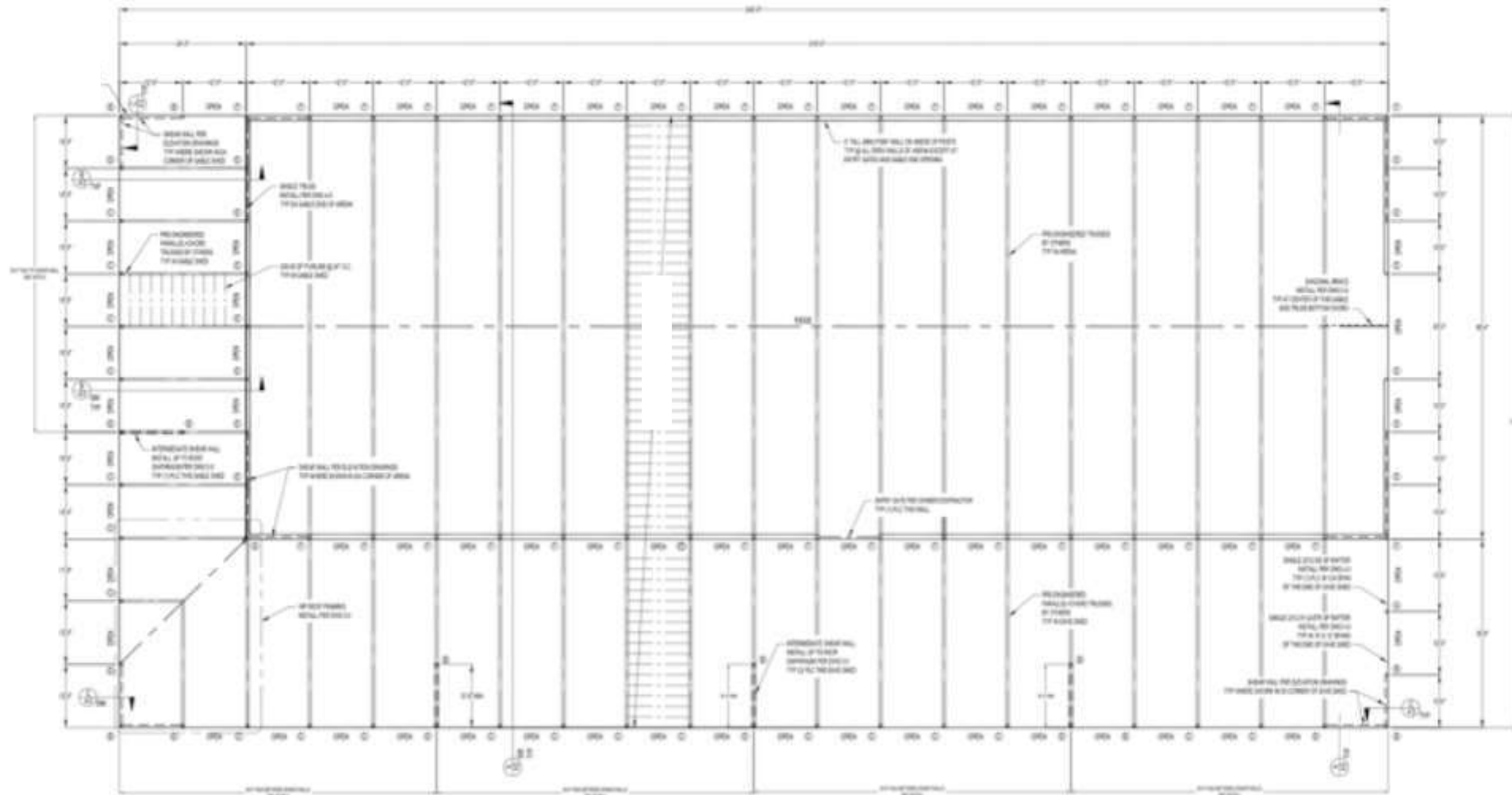

**Options:**

- Material & labor to complete roof of 1 - 36x216 wing
- OSB & felt paper for vapor barrier in the roof

\*Owner is responsible for obtaining the permit from the county, and providing the backfill material (gravel & concrete) for the post holes.

